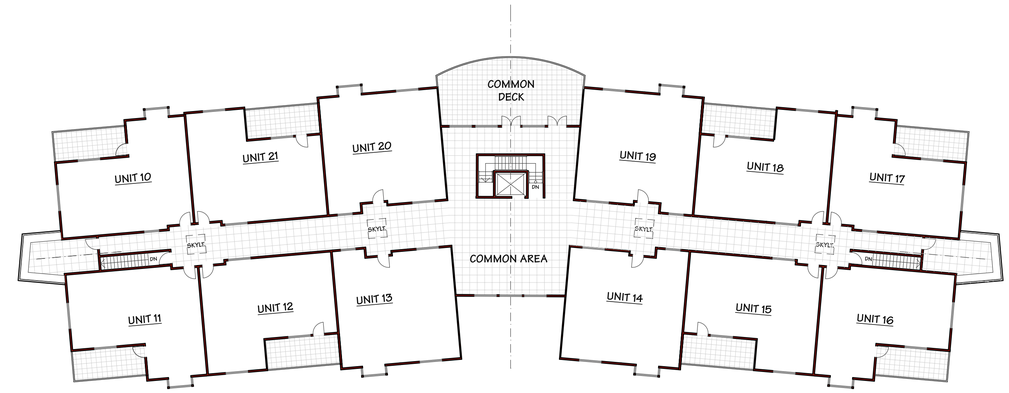

SECOND FLOOR PLAN - ASSISTED LIVING

1" = 20' - 0"

12 UNITS 14,893 SF

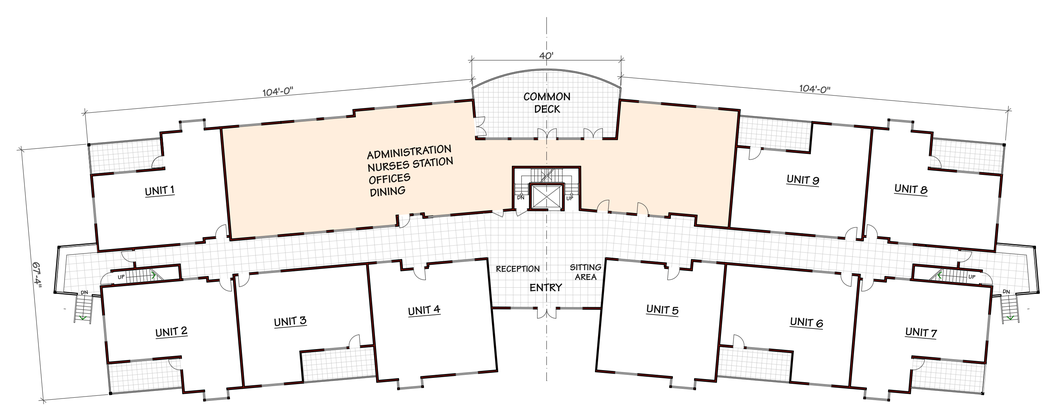

FIRST FLOOR PLAN - ASSISTED LIVING

1" = 20' - 0"

9 UNITS 15,208 SF

0 8' 16' 32'

N

McCamant & Durrett Architects
241 B Commercial Street Nevada City CA 95959
Tel 530.265.9980 Fax 530.265.4398
1810 Sixth Street Berkeley CA 94710
Tel 510.549.9980 Fax 510.550.2589
E-mail cohousing@co.com
www.cohousingco.com

RINCON DEL RIO
SENIOR LIVING
SOUTH NEVADA COUNTY, CA

LODGE - SOUTH
ASSISTED LIVING FLOOR PLANS

PLANNING SUBMITTAL

Date 05 APRIL 2010

Job RDR

Sheet

AL 2.2

of - sheets

AL 2.2 ASSISTED LIVING FLOOR PLANS : Plotted on 4/20/10 by Juan Nissen, File path: J:\JARTS\USERS\JUAN\WORK\RINCON JN Backup\RINCON LODGE JANUARY 10\RINCON LODGE-FLOOR PLANS 10.dwg

© 2010 MCCAMANT & DURRETT, ARCHITECTS. No part of this document can be reproduced without the written permission from MCCAMANT & DURRETT, ARCHITECTS [241B Commercial Street, Nevada City, CA 95959. (530)265-9980 or fax (530)265-4398] and [1810 Sixth St., Berkeley, CA 94710. (510)549-9980 or fax (510)550-2589]