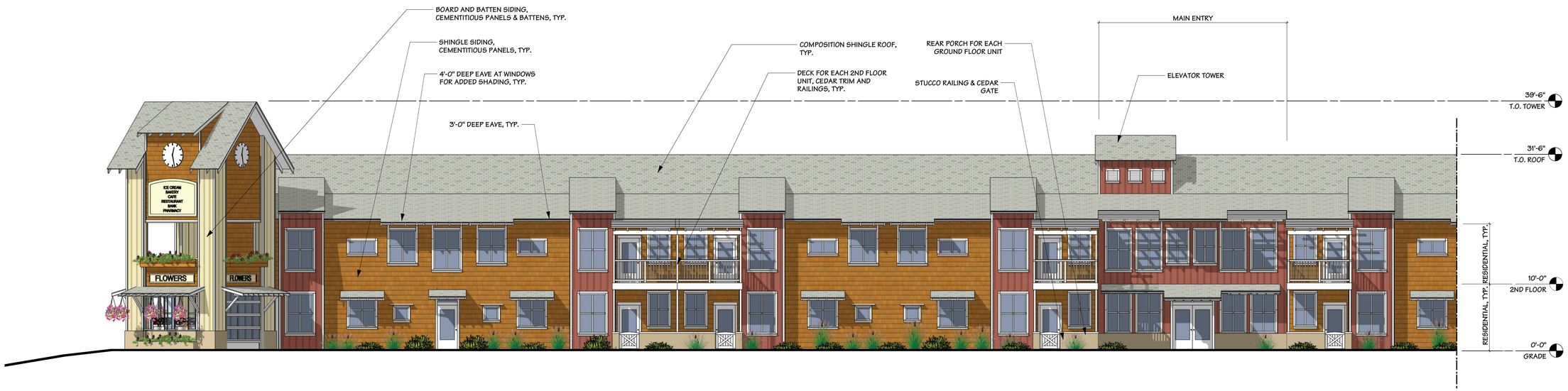

2 BLDG. 5 - PARTIAL WEST ELEVATION (BLDG. 3 & 4 SIM)
Scale : 1/8" = 1'-0"

1 BLDG. 5 - NORTH ELEVATION (BLDG. 3 & 4 SIM)
Scale : 1/8" = 1'-0"

REVISIONS	BY

McCamant & Durrett Architects
241 B Commercial Street Nevada City, CA 95959
Tel 530.265.9980 Fax 530.265.4398
1810 Sixth Street Berkeley, CA 94710
Tel 510.549.9980 Fax 510.550.2589
E-mail cohousing@cohousingco.com
www.cohousingco.com

RINCON DEL RIO
SENIOR LIVING
SOUTH NEVADA COUNTY, CA

BUILDING 5
ELEVATIONS

PLANNING SUBMITTAL

Date	05 APRIL 2010
Scale	1/8" = 1'-0"
Drawn	M&D
Job	RDR
Sheet	

AV3.2

of - sheets

© 2010 MCCAMANT & DURRETT, ARCHITECTS. No part of this document can be reproduced without the written permission from MCCAMANT & DURRETT, ARCHITECTS [241B Commercial Street, Nevada City, CA 95959. (530)265-9980 or fax (530)265-4398] and [1810 Sixth St., Berkeley, CA 94710. (510)549-9980 or fax (510)]550-2589]